



Demande d'examen au cas par cas
Projet de serre agricole avec couverture photovoltaïque

LAMBERTIN ALBAN - Venasque

ANNEXES 2 à 7



Cadastre:

Adresse : Lieu Dit Hautes Garrigues

Section A 352 – 353 – 357 – 358 – 359 – 360 -363

Venasque (84)

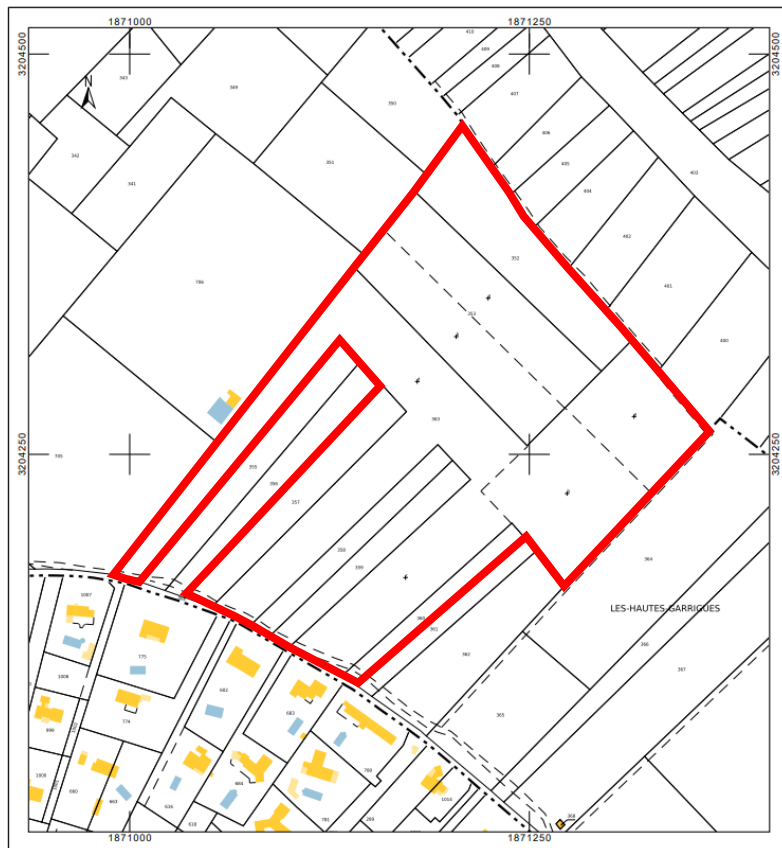

Vue aérienne:



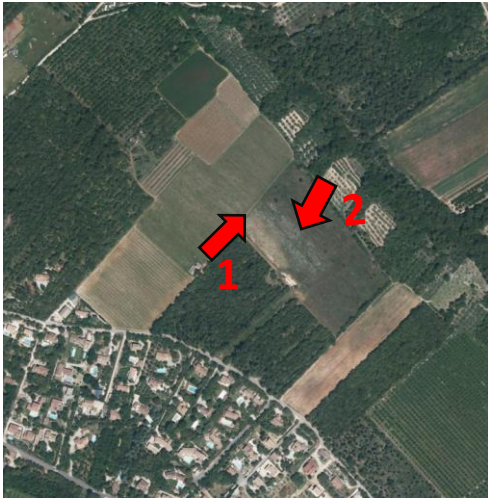

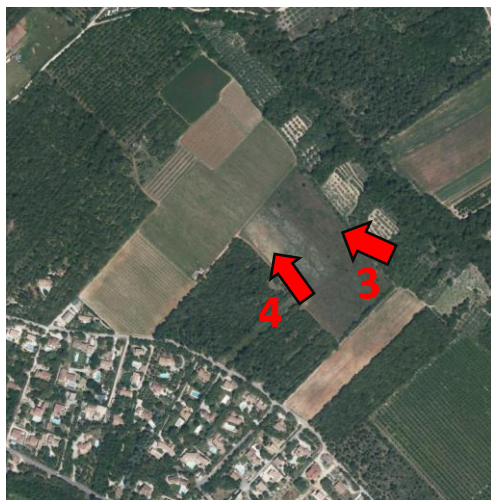

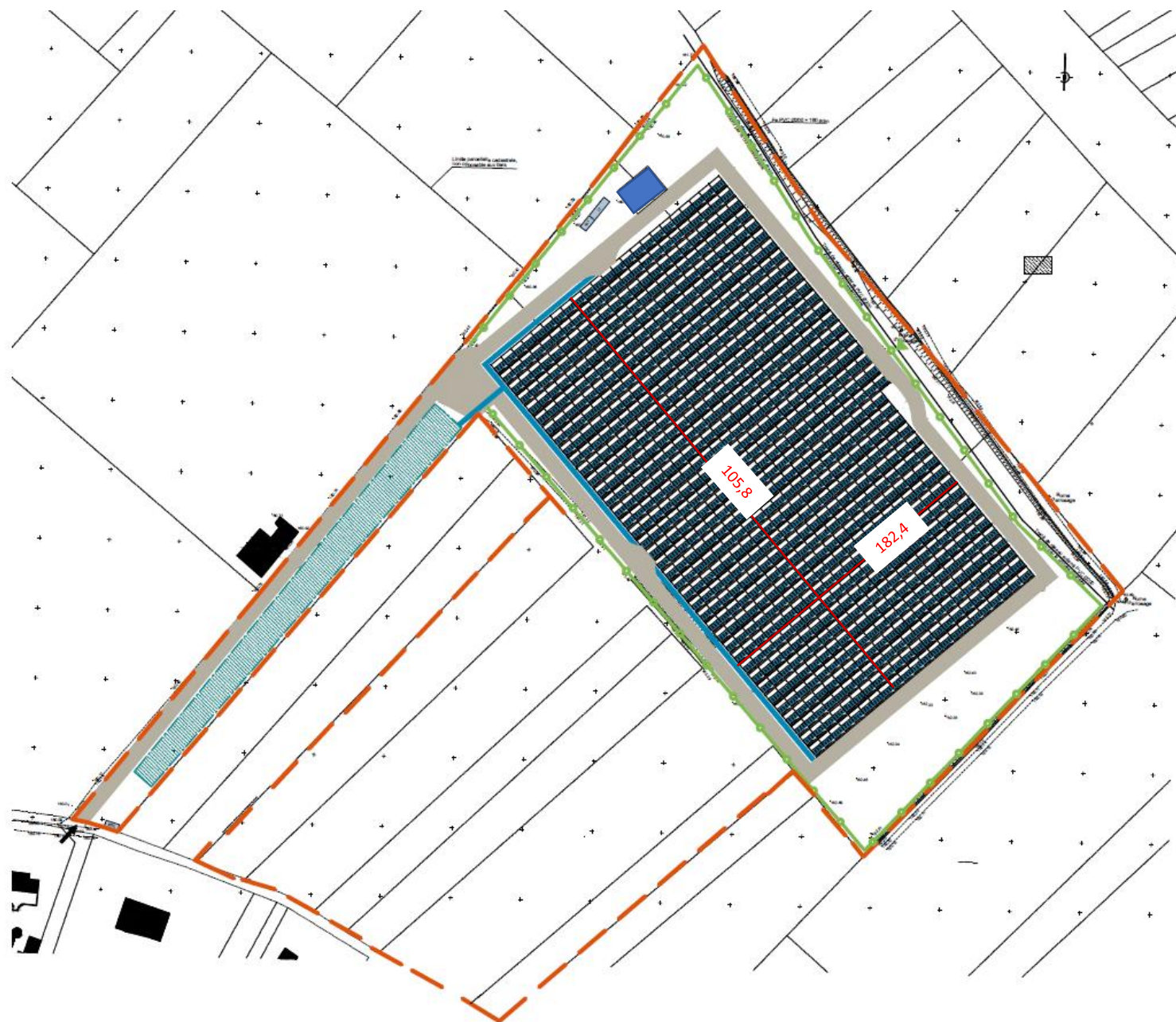







Caractéristiques de l'installation

Emprise au sol : 19 298 m²

 Citerne souple 120 m³
Positionnement à définir avec le SDIS 84

LEGENDE :

-  Module photovoltaïque
-  Limite de propriété
-  Limite constructible
-  Emplacement potentiel bassin de rétention (1780 m²)
-  Piste contour parcelle
-  Chemin d'accès



Annexe 6 : Situation par rapport aux périmètres Natura 2000

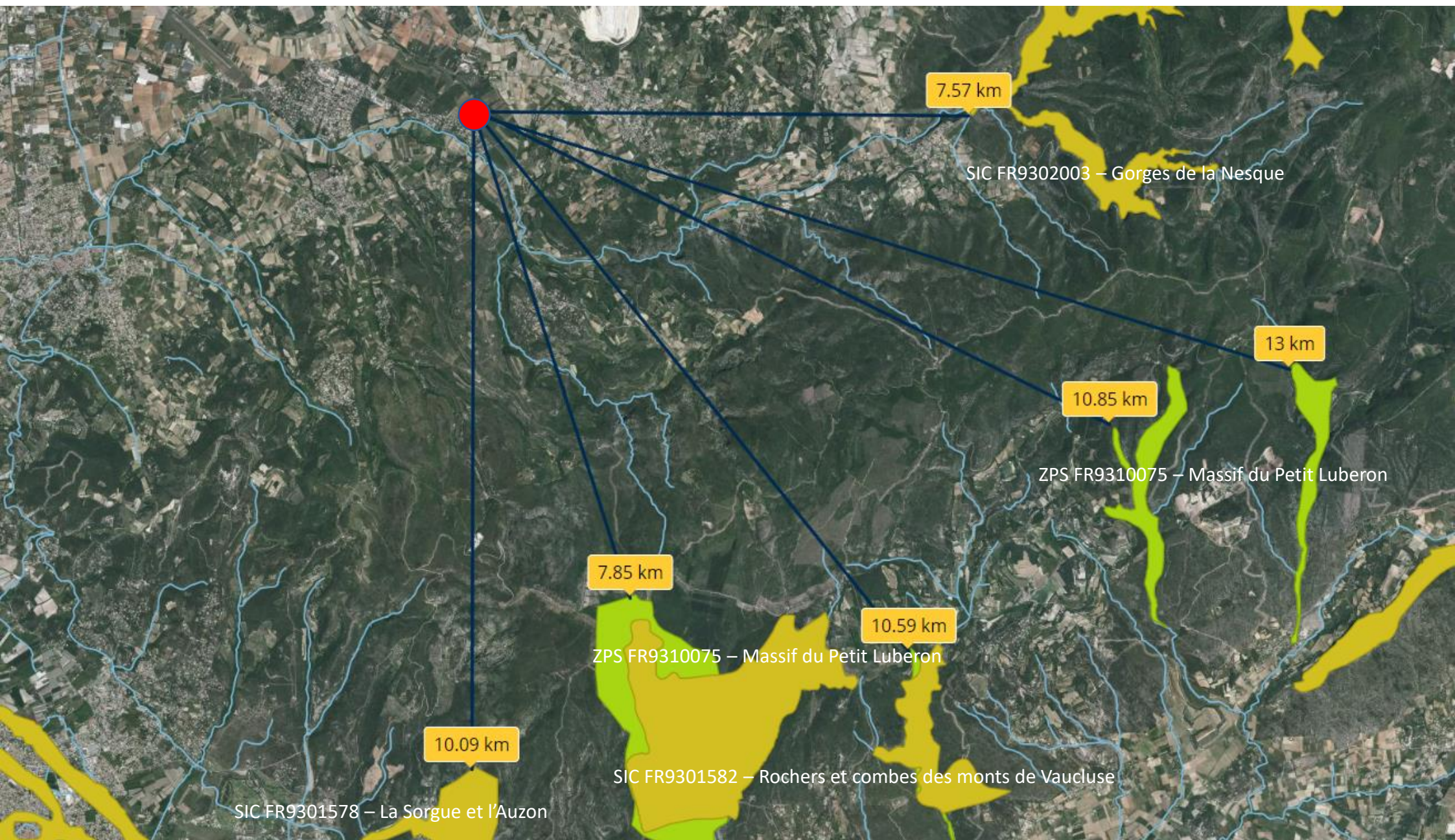

Annexe 7 : Zone d'influence en phase chantier



