

Plan de repérage

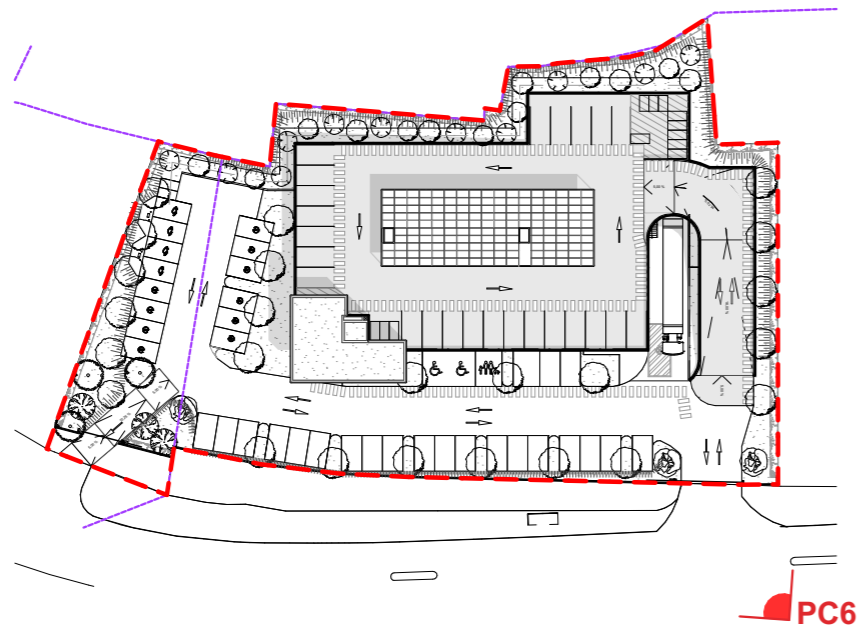



1:1000



Vue existante

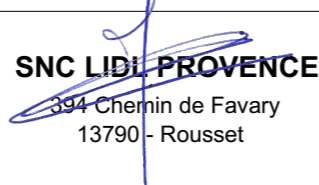

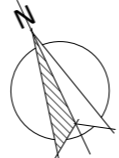
Vue projetée

| | | | | | | | | | | |
|------------|------------|---------|-------|---|---|---|--|---|---|--------|
| PHASE | PC | DOSSIER | 76705 |  SNC LIDL PROVENCE 394 Chemin de Favary 13790 - Rousset |  |  | CREATION D'UNE SURFACE COMMERCIALE LIDL + BUREAUX 207 Avenue des Olives - 13013 MARSEILLE | ATELIER 4+ MARSEILLE 84, rue Borde - 13008 MARSEILLE tel. 04.91.41.22.57 marseille@la4p.fr |  | |
| DATE | 27/05/2021 | N° | PC 6 | | | | INSERTION DU PROJET DANS LE SITE | ECHELLE | | 1:1000 |
| Ref. info. | | INDICE | A | | | | | | | |