

1 | **LOT 05 - FACADE EST**
1 : 100

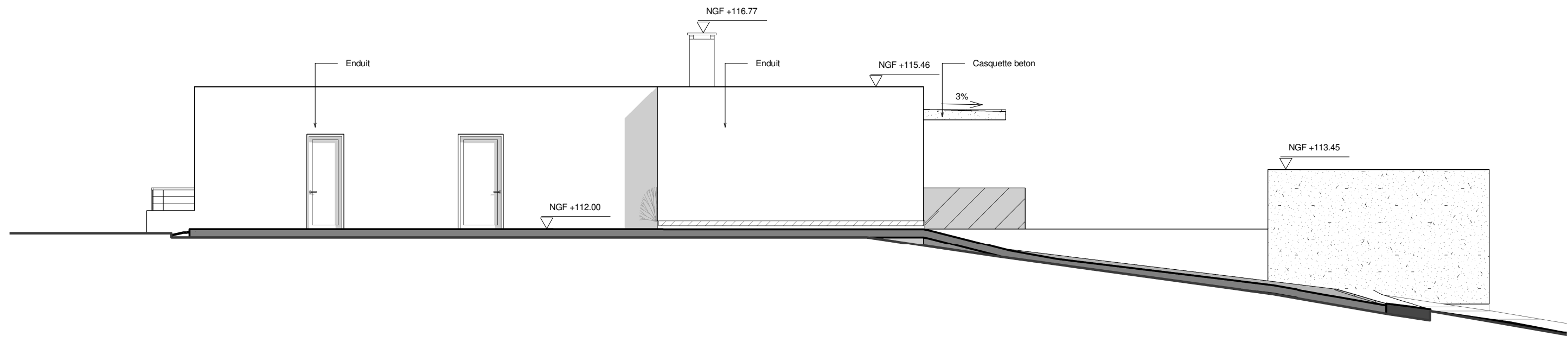

2 | **LOT 05 - FACADE NORD**
1 : 100

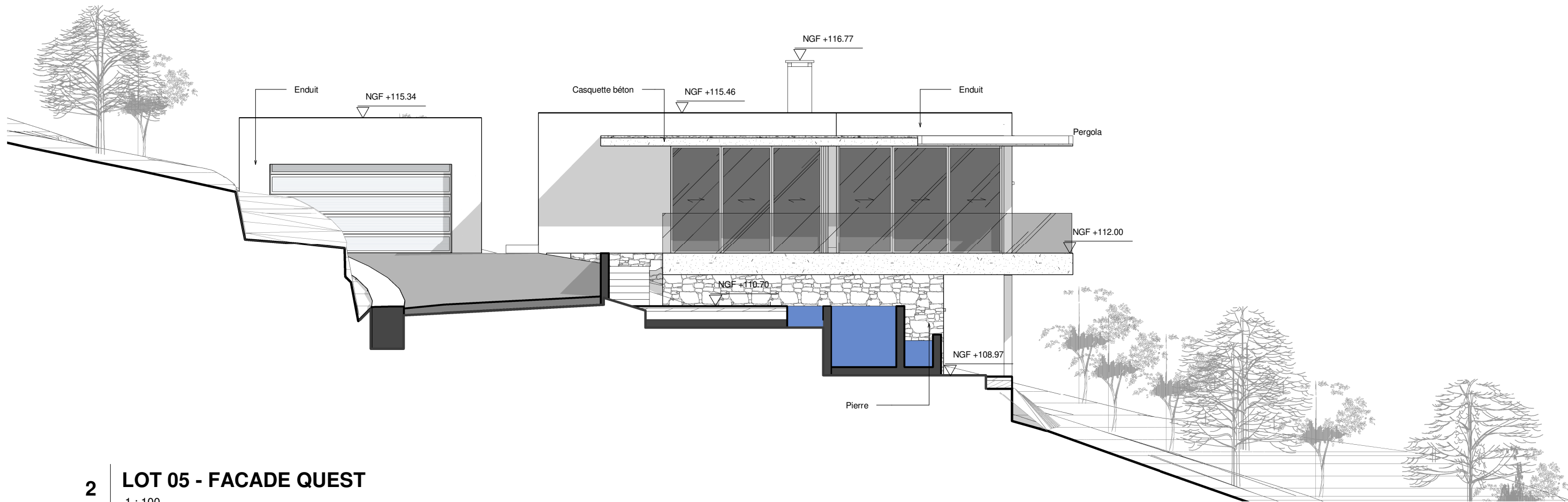

2 | **LOT 05 - FACADE QUEST**
1 : 100

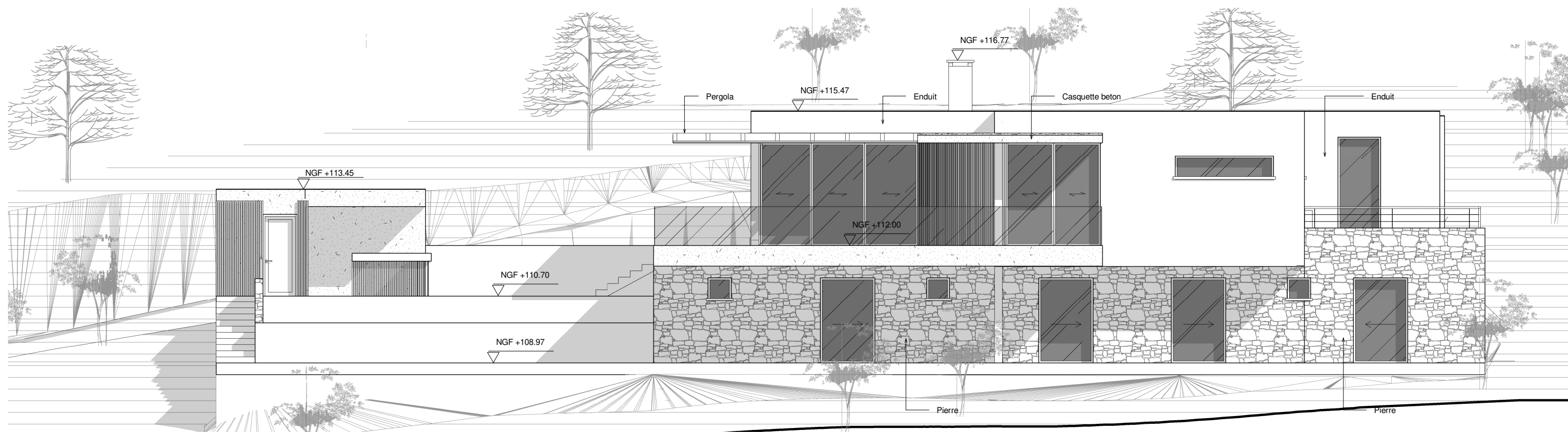

1 | **LOT 05 - FACADE SUD**
1 : 100



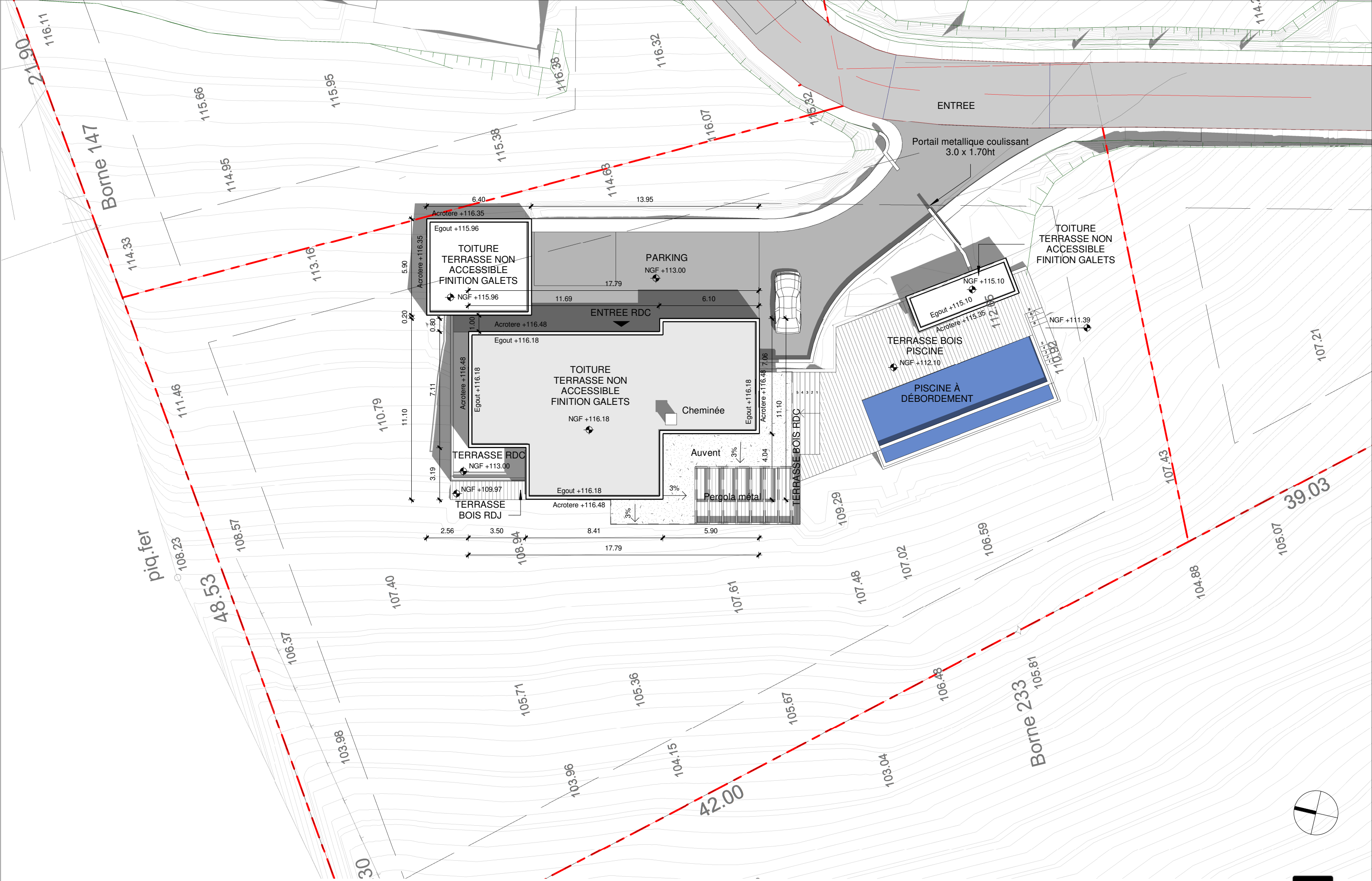

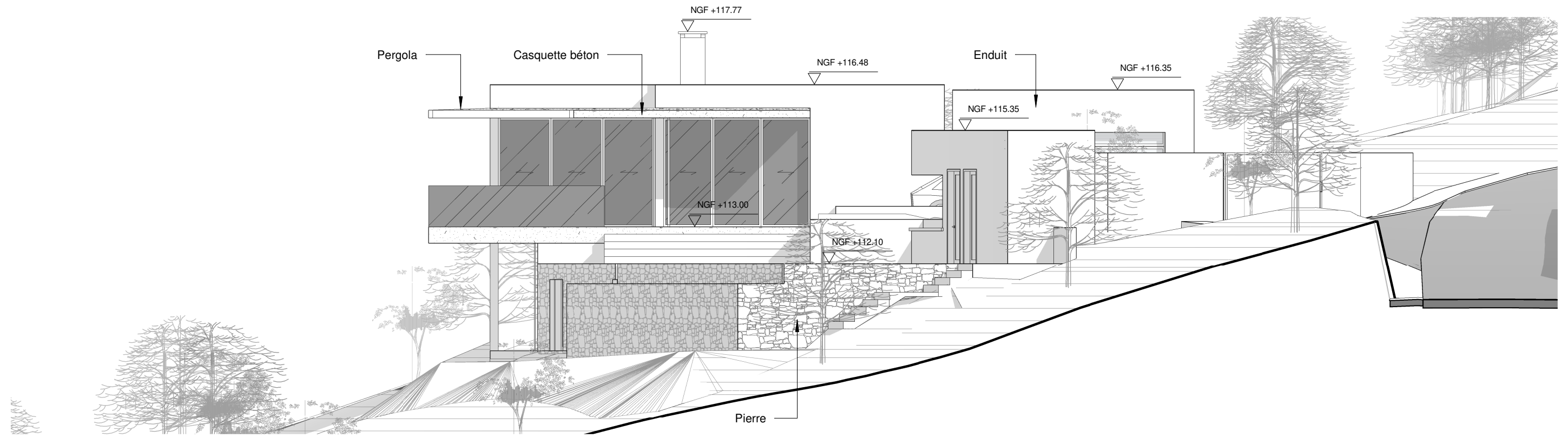

1 | **LOT 06 - FACADE SUD**
1 : 100

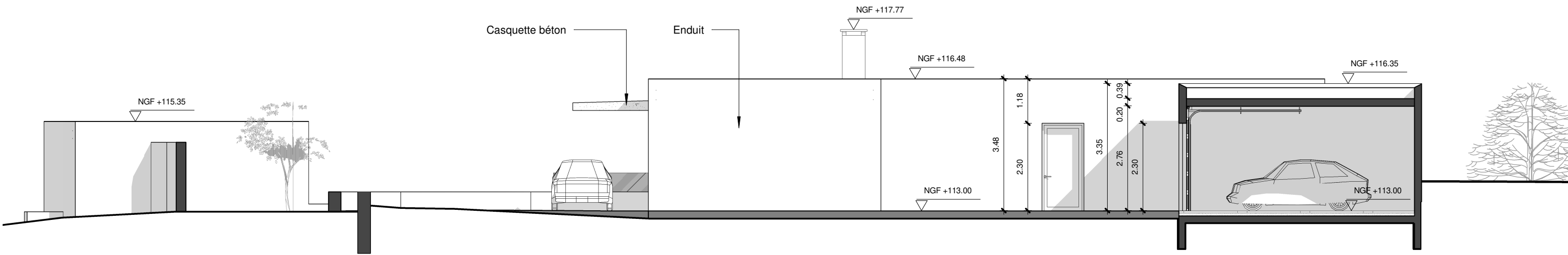

2 | **LOT 06 - FACADE EST**
1 : 100

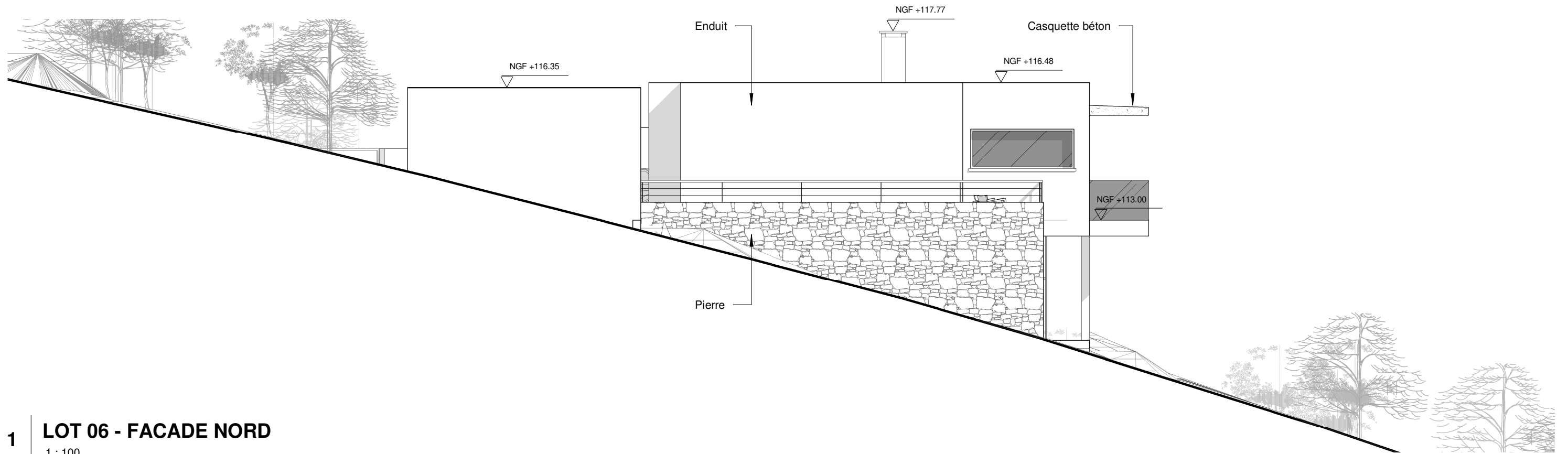

1 LOT 06 - FACADE NORD
1 : 100

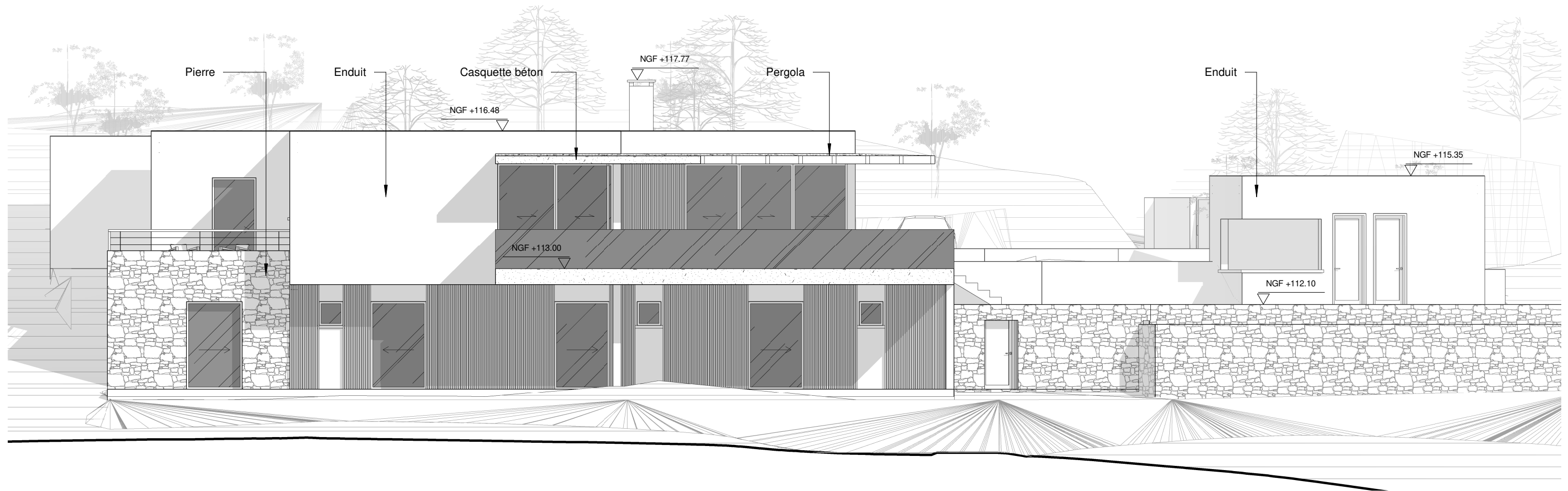

2 LOT 06 - FACADE QUEST
1 : 100

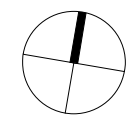
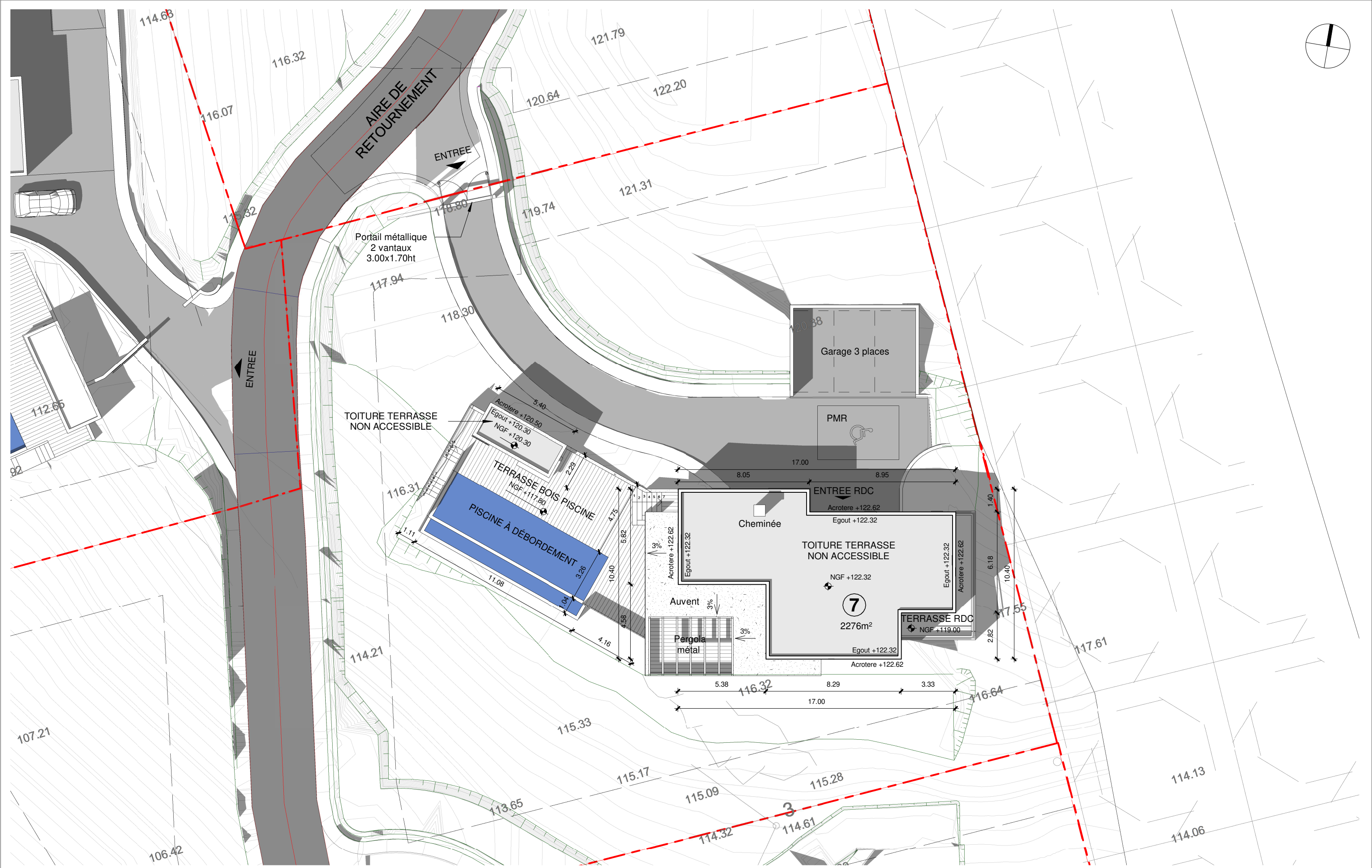

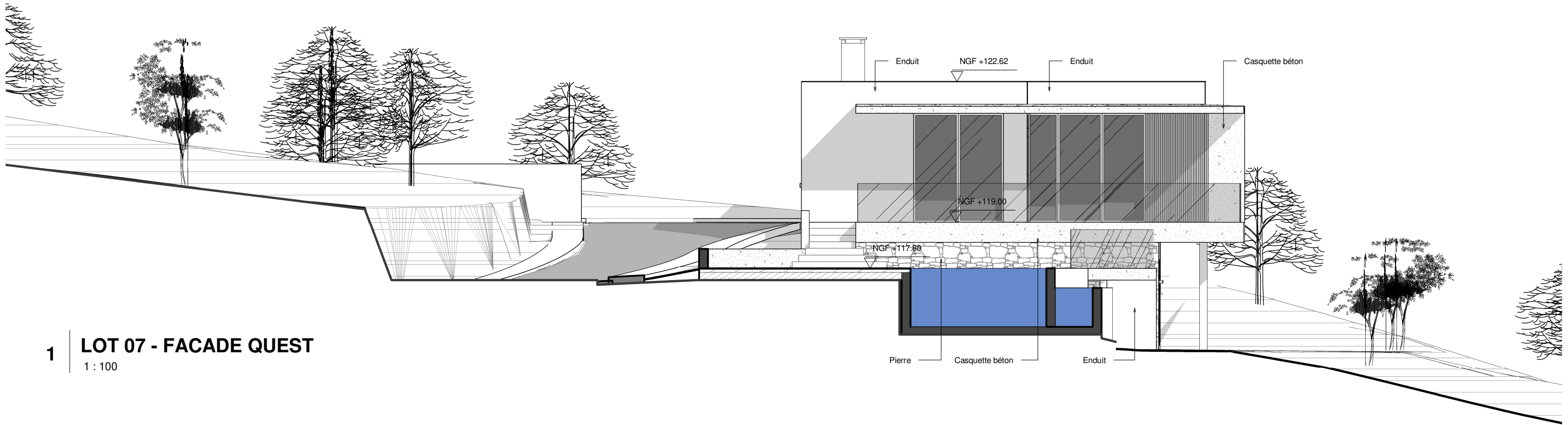

1 | **LOT 07 - FACADE QUEST**
1 : 100

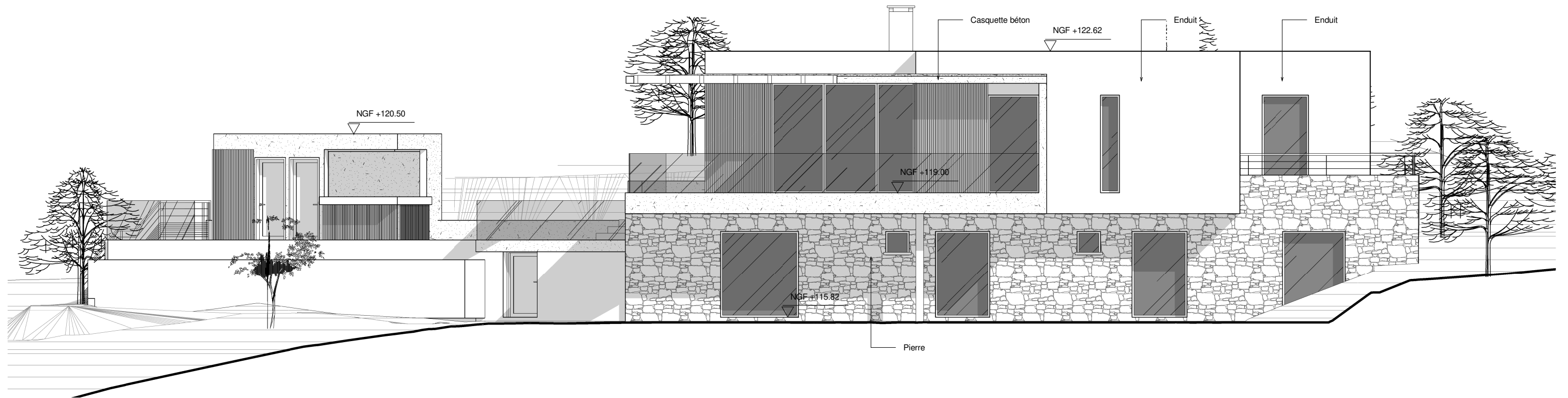

2 | **LOT 07 - FACADE SUD**
1 : 100

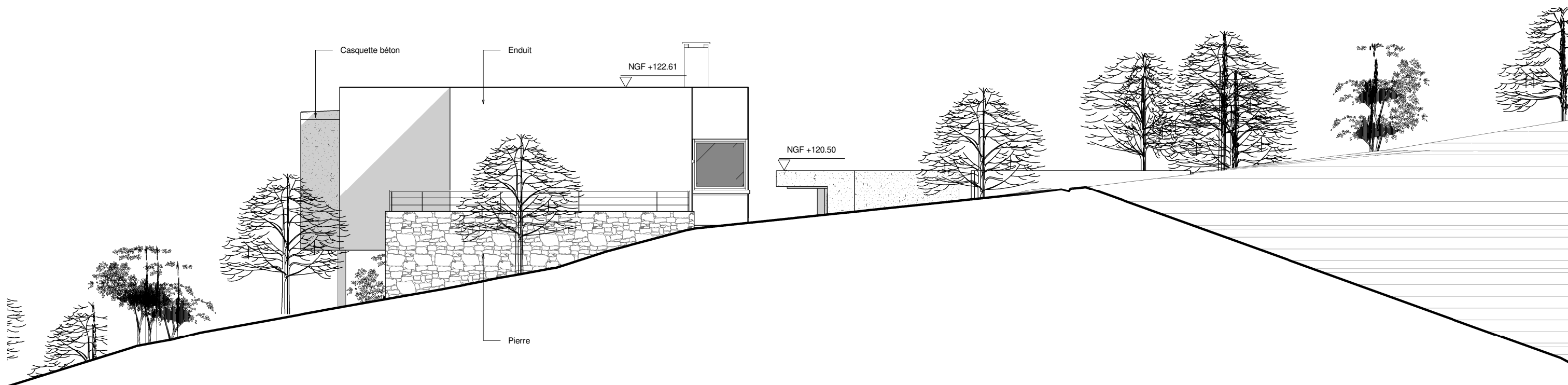

1 LOT 07 - FACADE EST
1 : 100

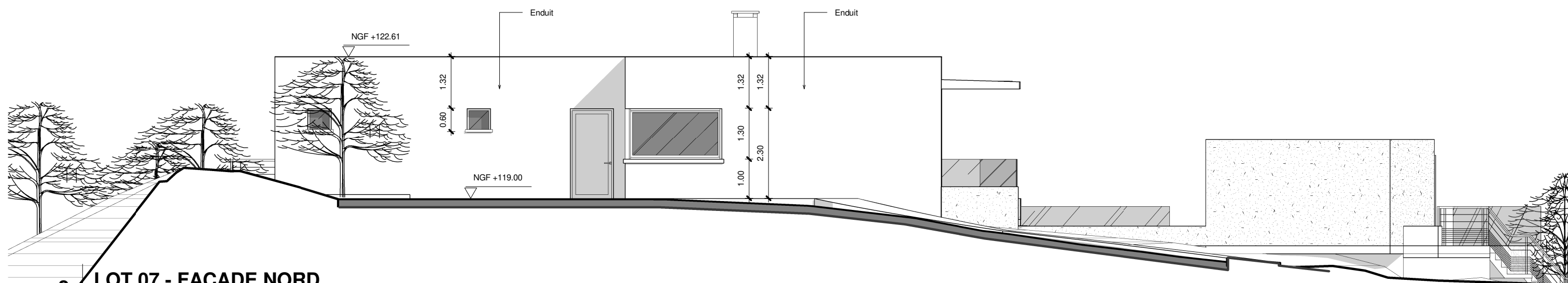

2 LOT 07 - FACADE NORD
1 : 100

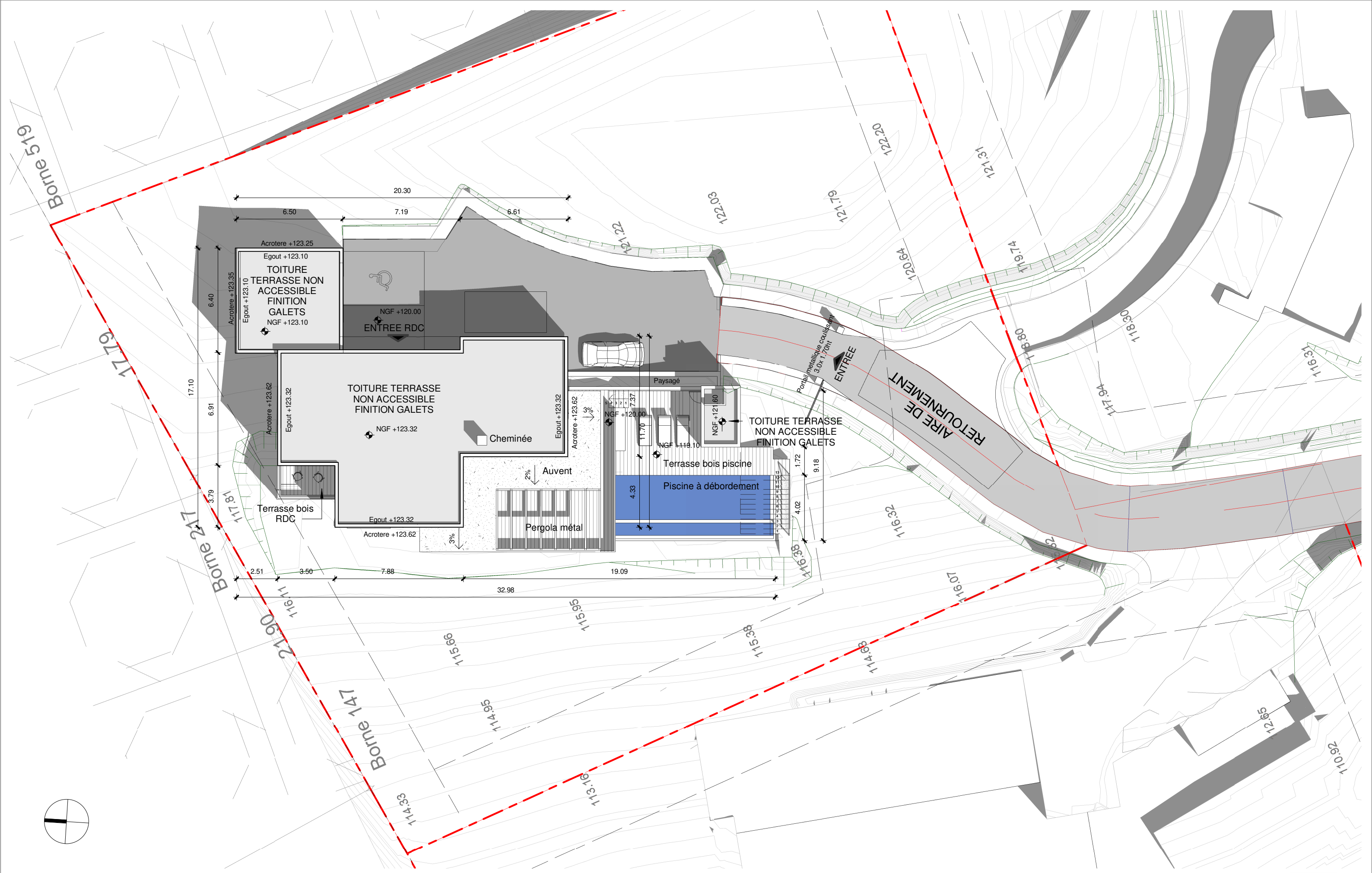

PC2 LOT8 PLAN DE TOITURE 1 : 200 15-12-2020 Raphaël Henry-Biabaud et Sylvie Valls Santacatalina Atelier La Traverse - 88, BD Barthélémy 83200 TOULON



Le présent document est seulement destiné à recevoir les avis des autorités administratives compétentes. En aucun cas ce document ne peut être assimilé à un document technique de consultation et/ou d'exécution. Son utilisation, à cette fin, place la personne qui se chargerait des travaux sous le coup des articles 1792 à 1792-6 et 2270 du code civil et dégage totalement la responsabilité éventuelle de l'auteur du présent document.

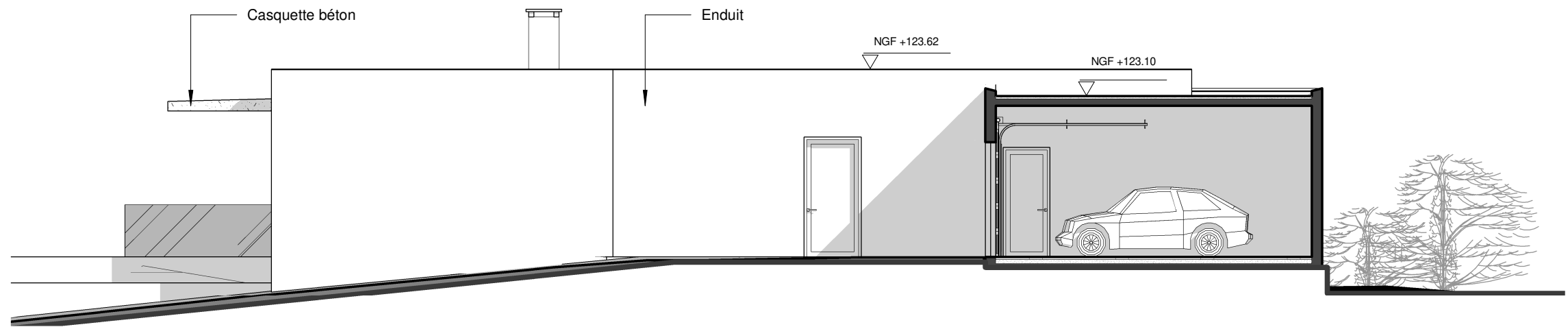

1 | **LOT 08 - FACADE EST**
1 : 100

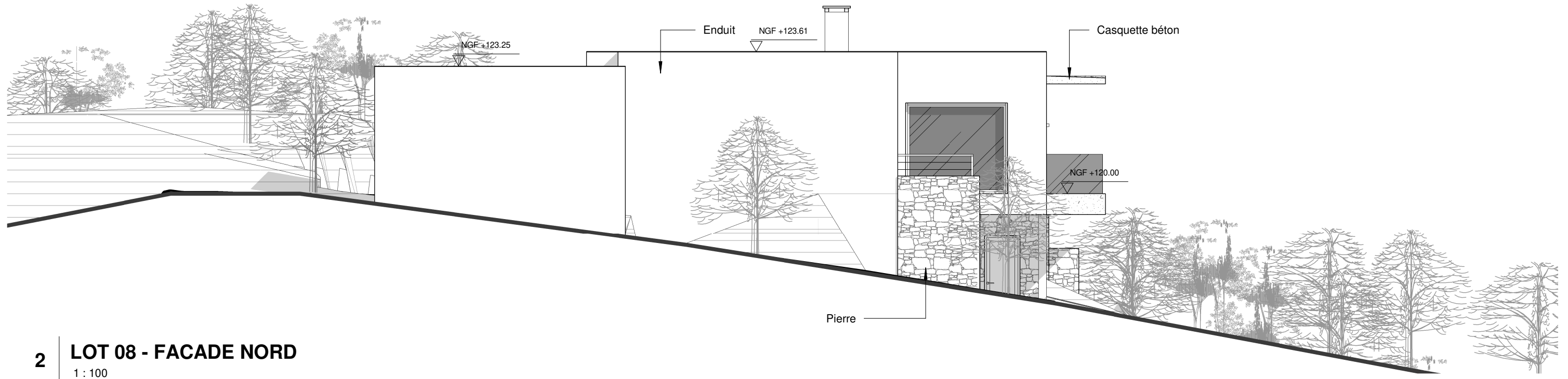

2 | **LOT 08 - FACADE NORD**
1 : 100

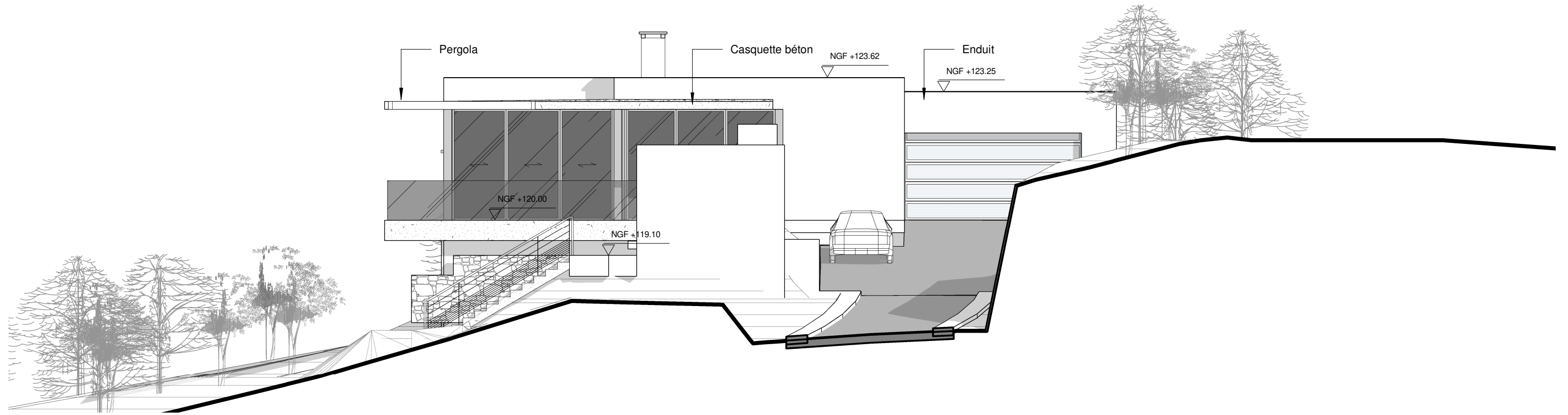

1 LOT 08 - FACADE SUD
1 : 100

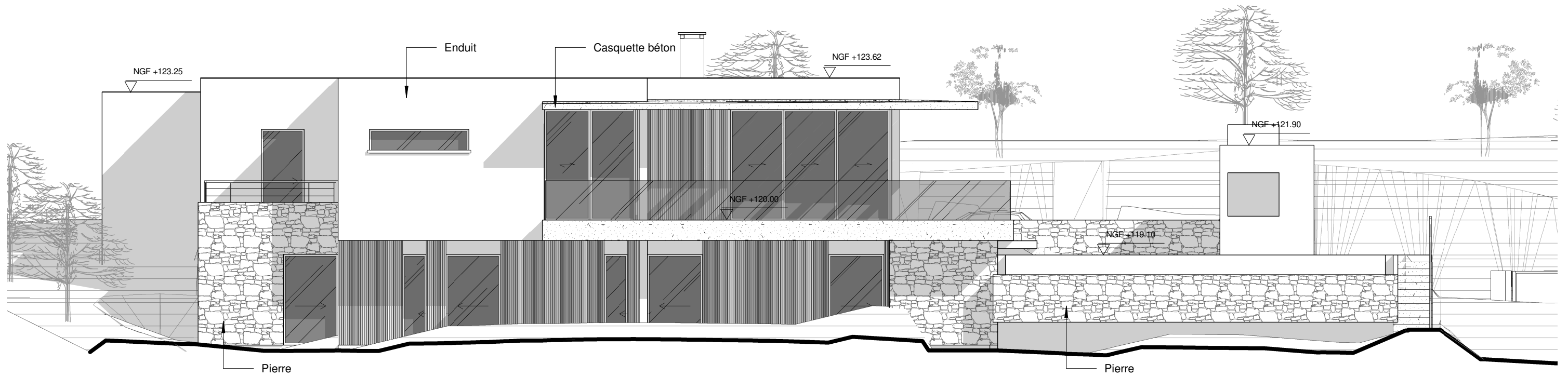

2 LOT 08 - FACADE OUEST
1 : 100