

CAMPUS TERTIAIRE AIXCLU

Chemin Roger Martin - 13100 Aix en Provence

MAITRE D'OUVRAGE

VINCI IMMOBILIER - PROVENCE HABITAT

Le Sextius
13100 - Aix en Provence

Résidence Rotonde
15 avenue des Belges
13100 - Aix en Provence

Tel : 04-42-64-64-42

Tel : 04 42 97 69 23

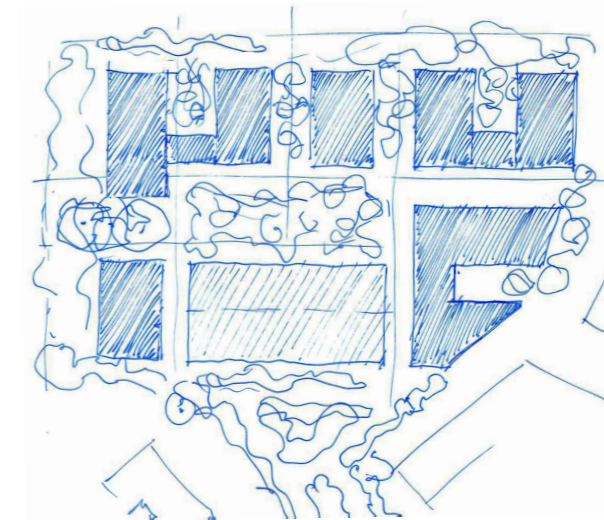

ETUDE CAS PAR CAS : ANNEXE 4 (PLANS DU PROJET)

BATTESTI ASSOCIÉS

37, BD EDOUARD-HERRIOT
13008 MARSEILLE
TEL. 04.91.32.14.20
battesti.archi@wanadoo.fr

S.A.S. D'ARCHITECTURE
& D'URBANISME
CAPITAL : 1000 €
R.C.S. MARSEILLE : 807 495 866
S.I.R.E.T. 807 495 866 00012
ORDRE DES ARCHITECTES N° S02523

28 | XI
2018

Mis à jour le 05-04-2019



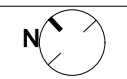
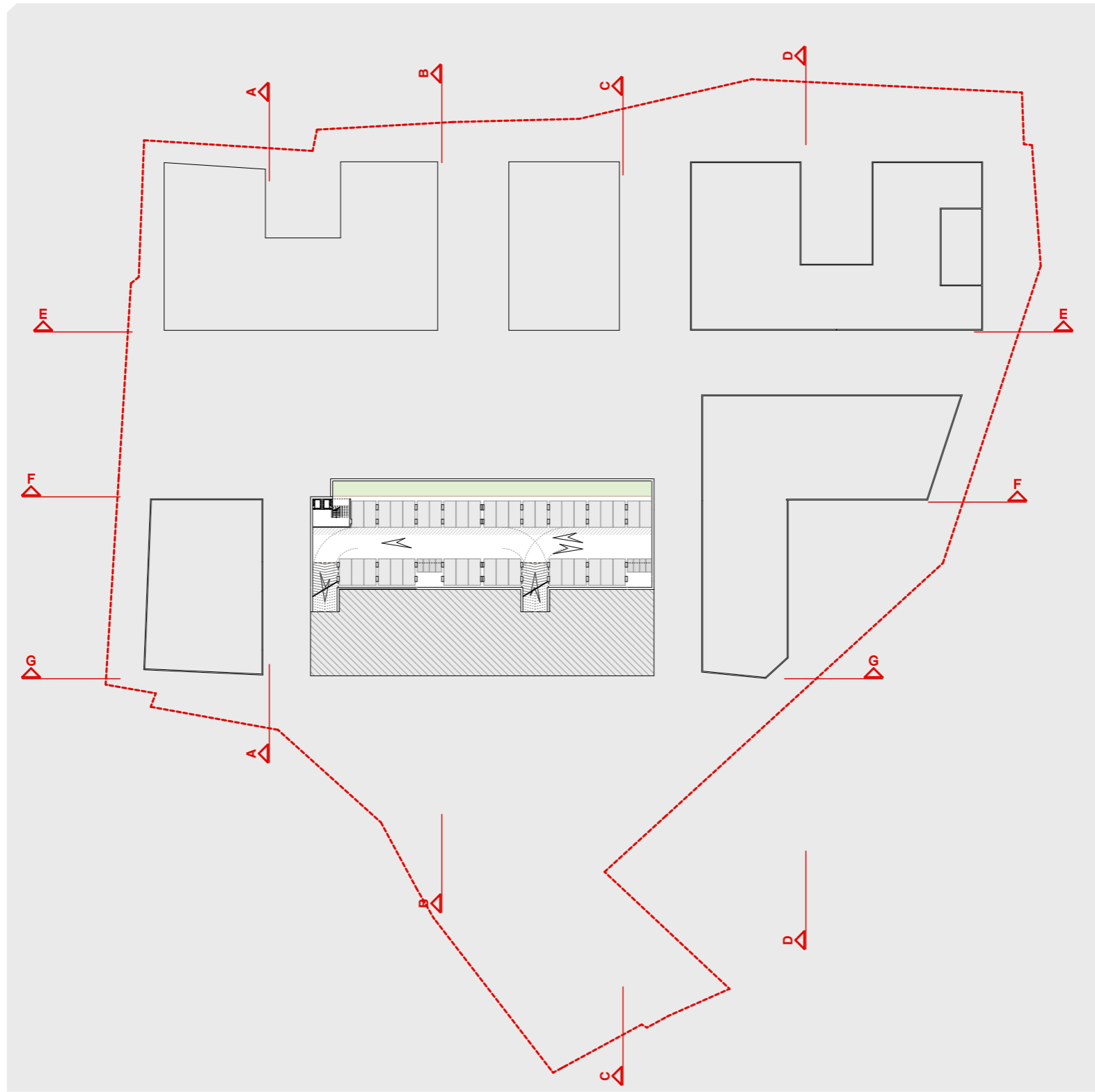

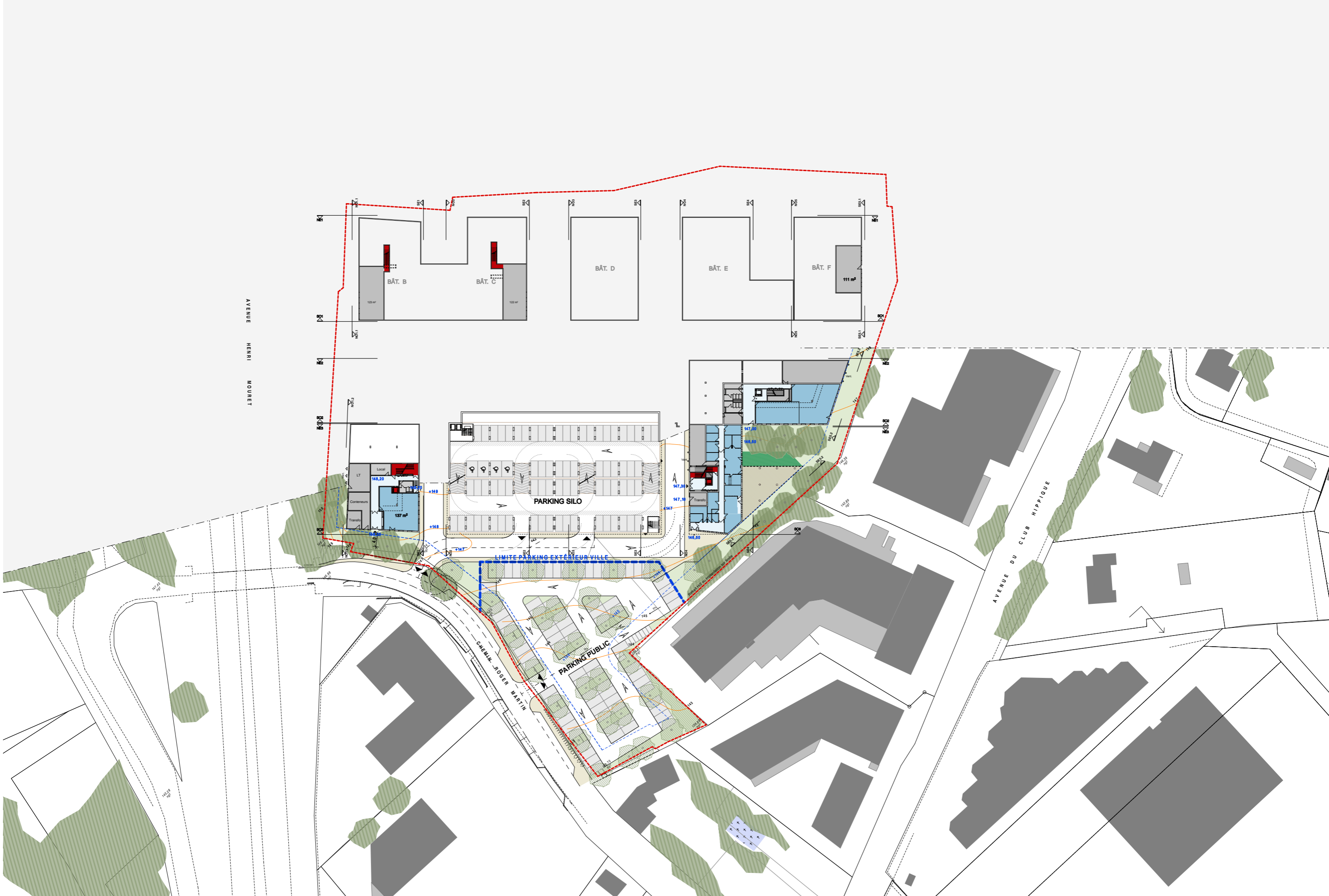

AUTOROUTE A8

AVENUE HENRI MOURET

AVENUE DU CLUB HIPPIQUE

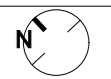



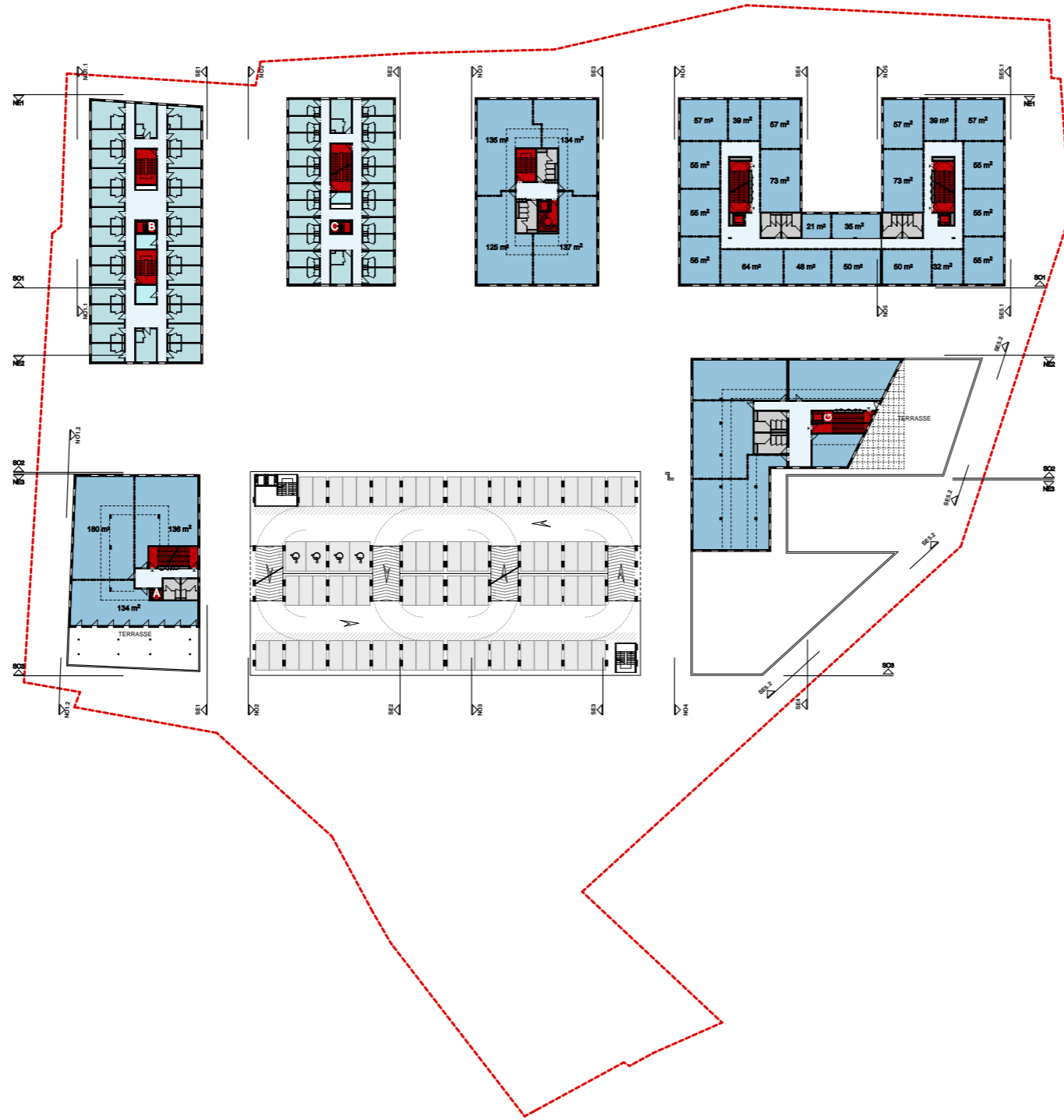



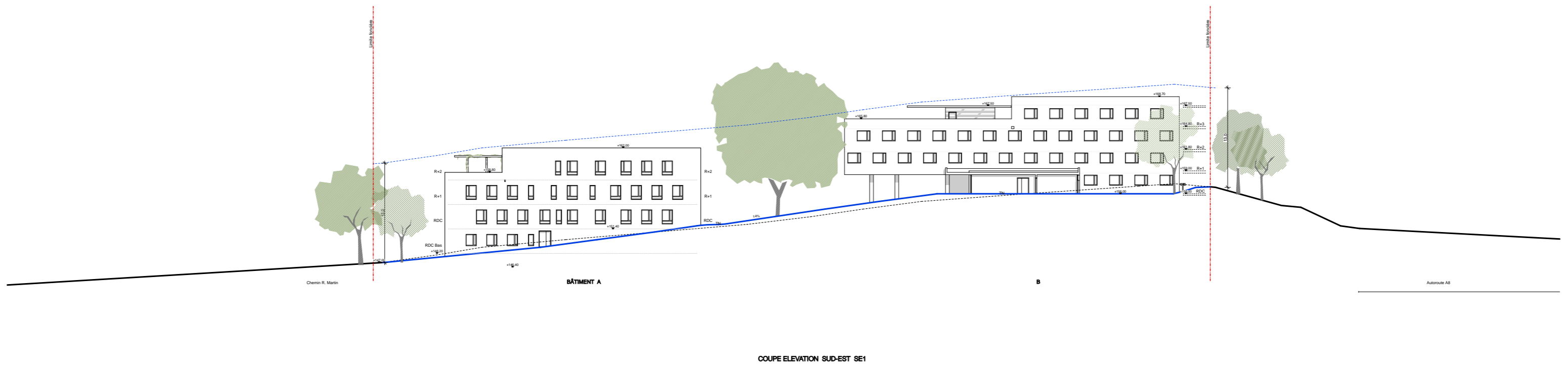

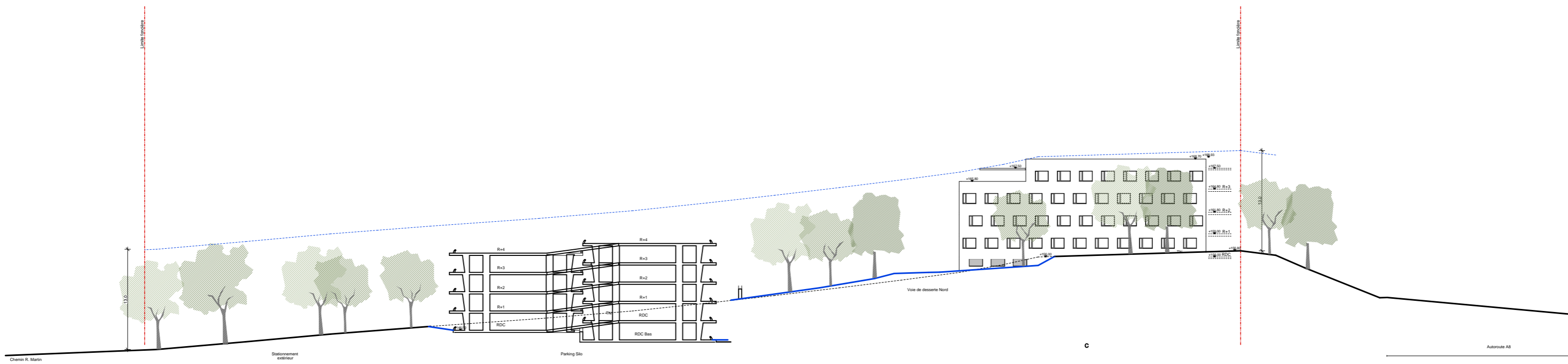

COUPE ELEVATION SUD-EST SE2

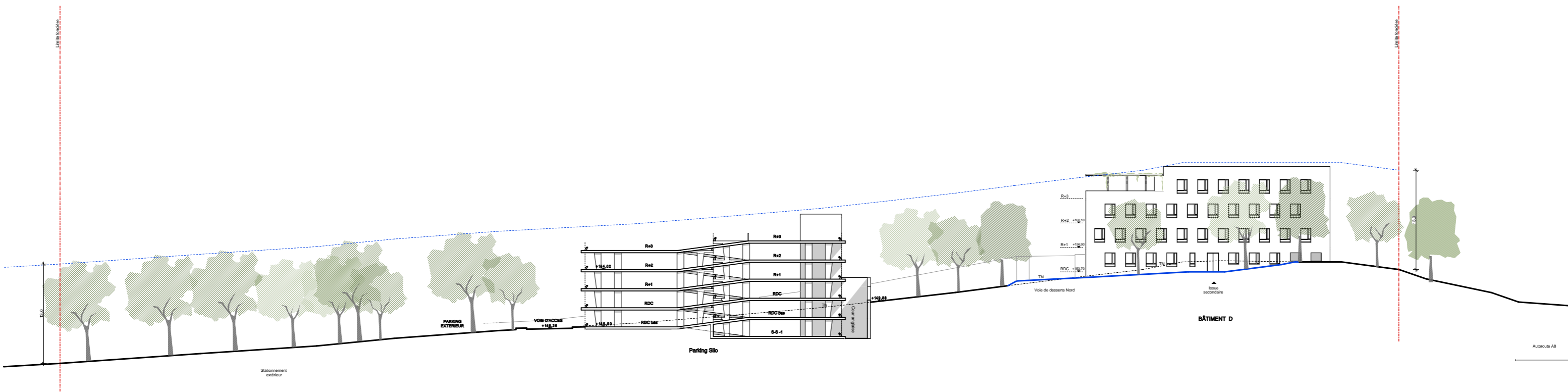

COUPE ELEVATION SUD-EST SE3

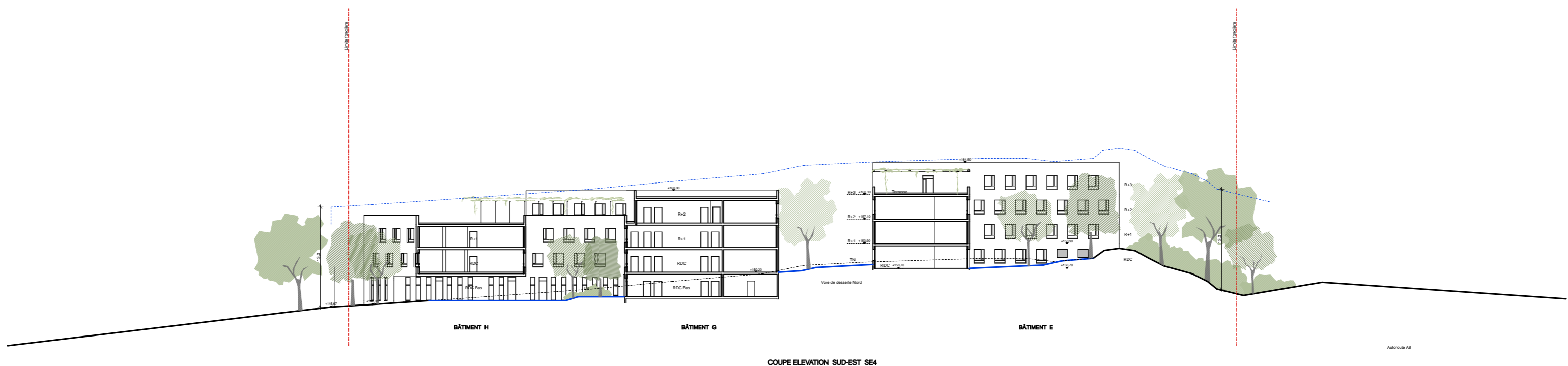

COUPE ELEVATION SUD-EST SE4

Autoroute A8

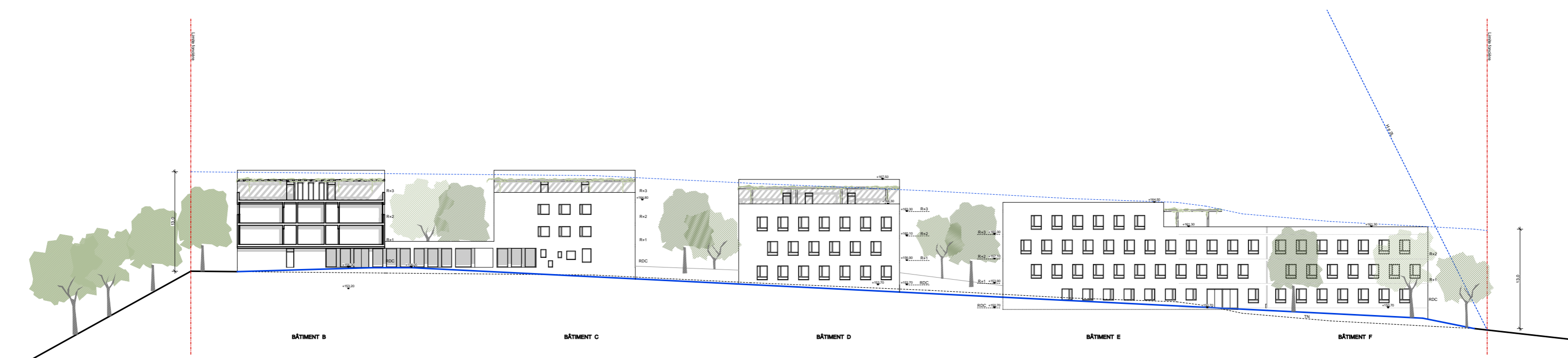

COUPE ELEVATION SUD-OUEST SO1

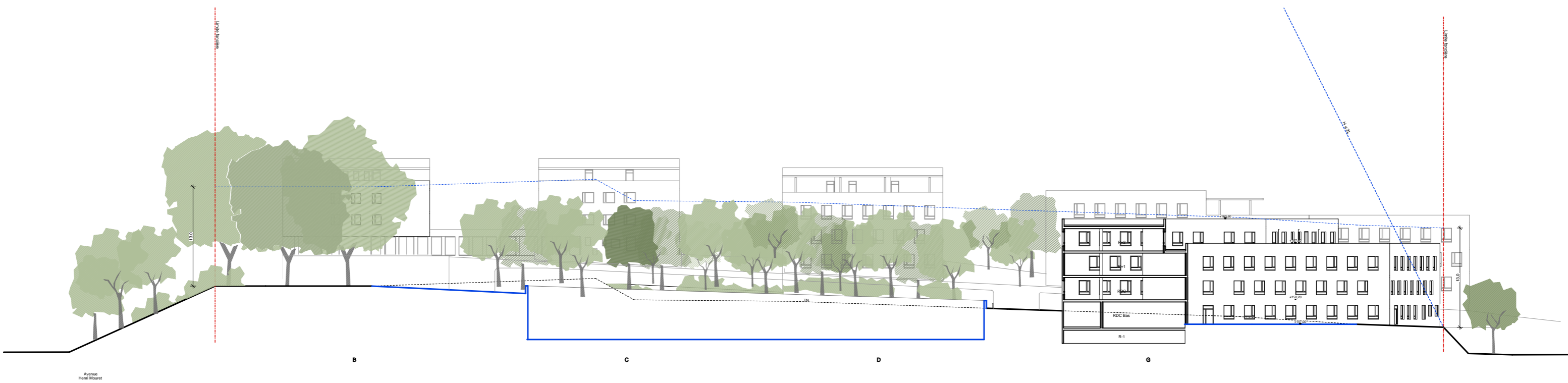

COUPE ELEVATION SUD-OUEST SQ2

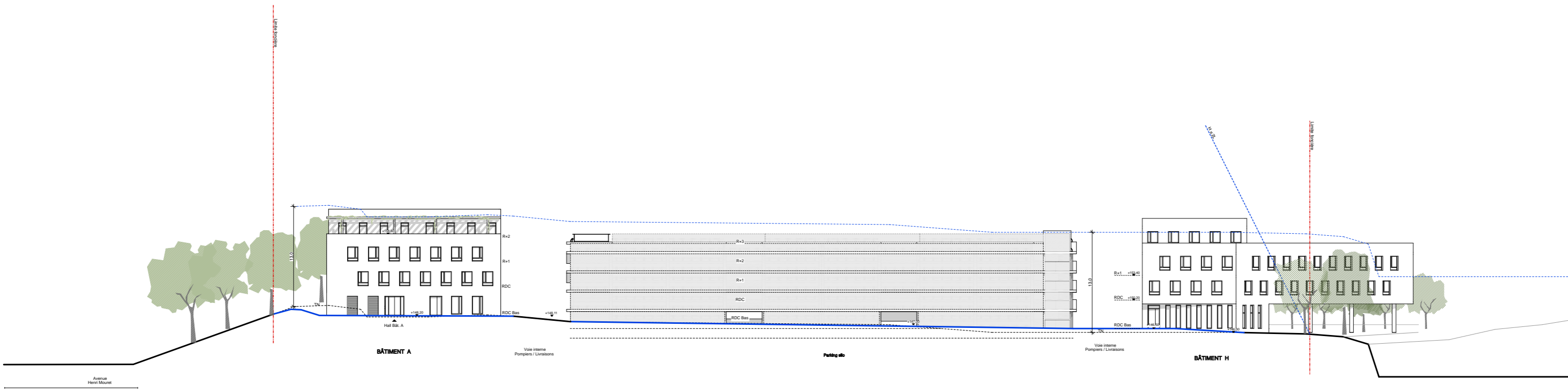

COUPE ELEVATION SUD-OUEST SO3