

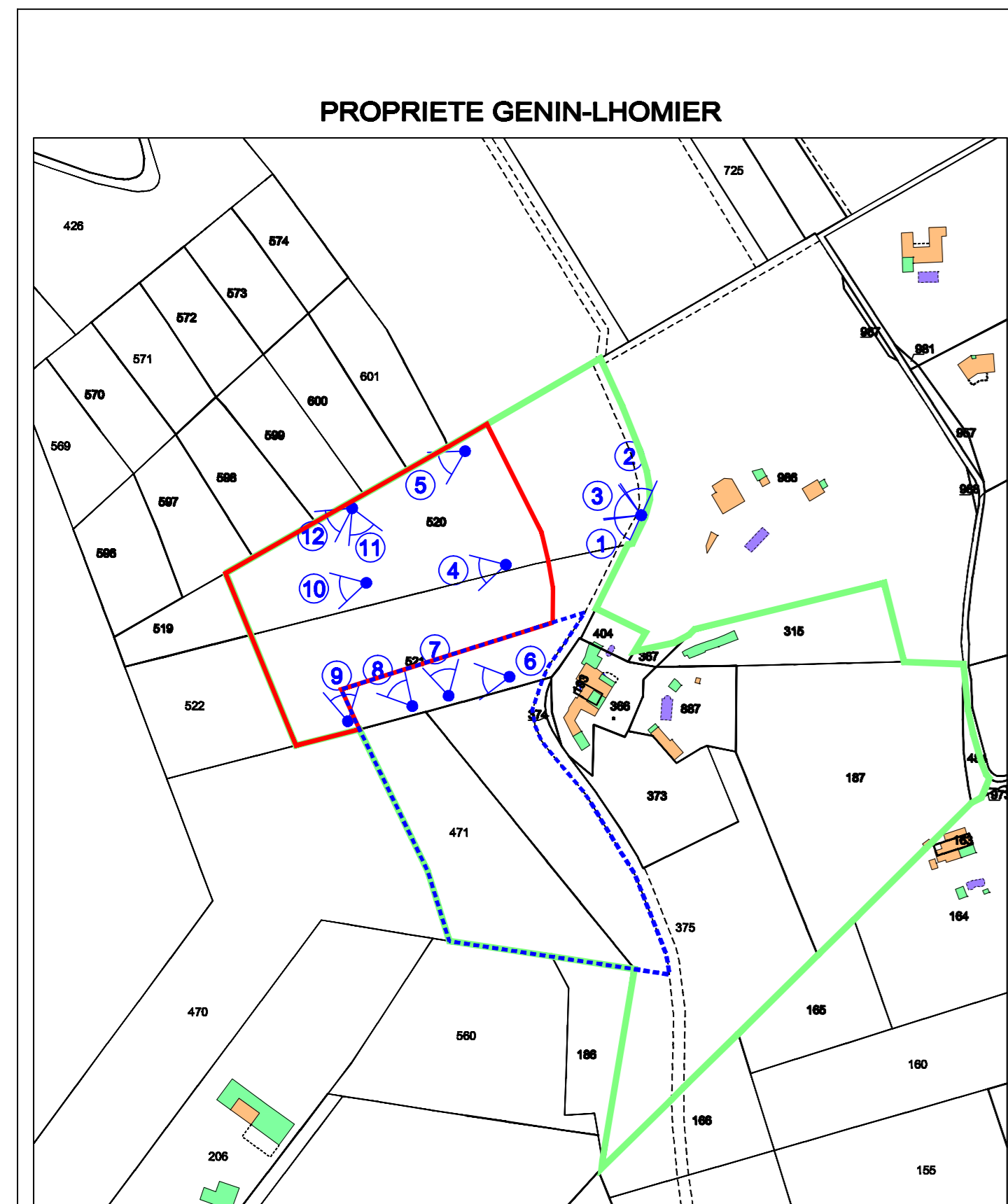





SITUATION CADASTRALE AU 1/2500 ET PHOTOGRAPHIES



LEGENDE :

-  Orientation de la prise de vue
-  Contour de l'unité foncière
-  Contour de la zone boisée soumise au défrichage
-  Contour de la zone ayant obtenu une autorisation de défrichage n°12.154/13
-  Numéro de la prise de vue

Dossier 2017-01DEFphotos

1



2



3



4



5



6



7



8



9



10



11



12

