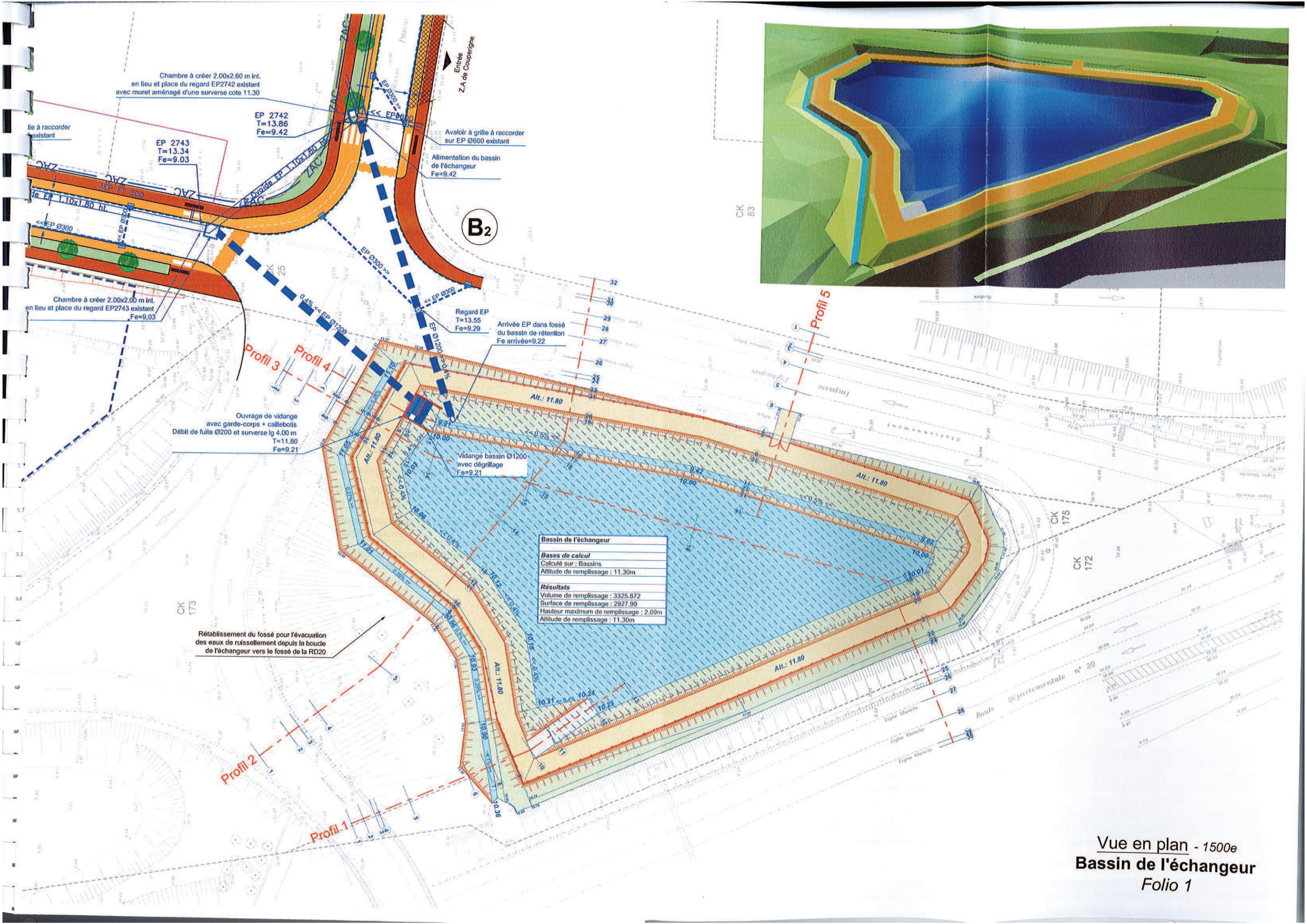

Vue en plan - *1500e*

Bassin de l'échangeur

Folio 1