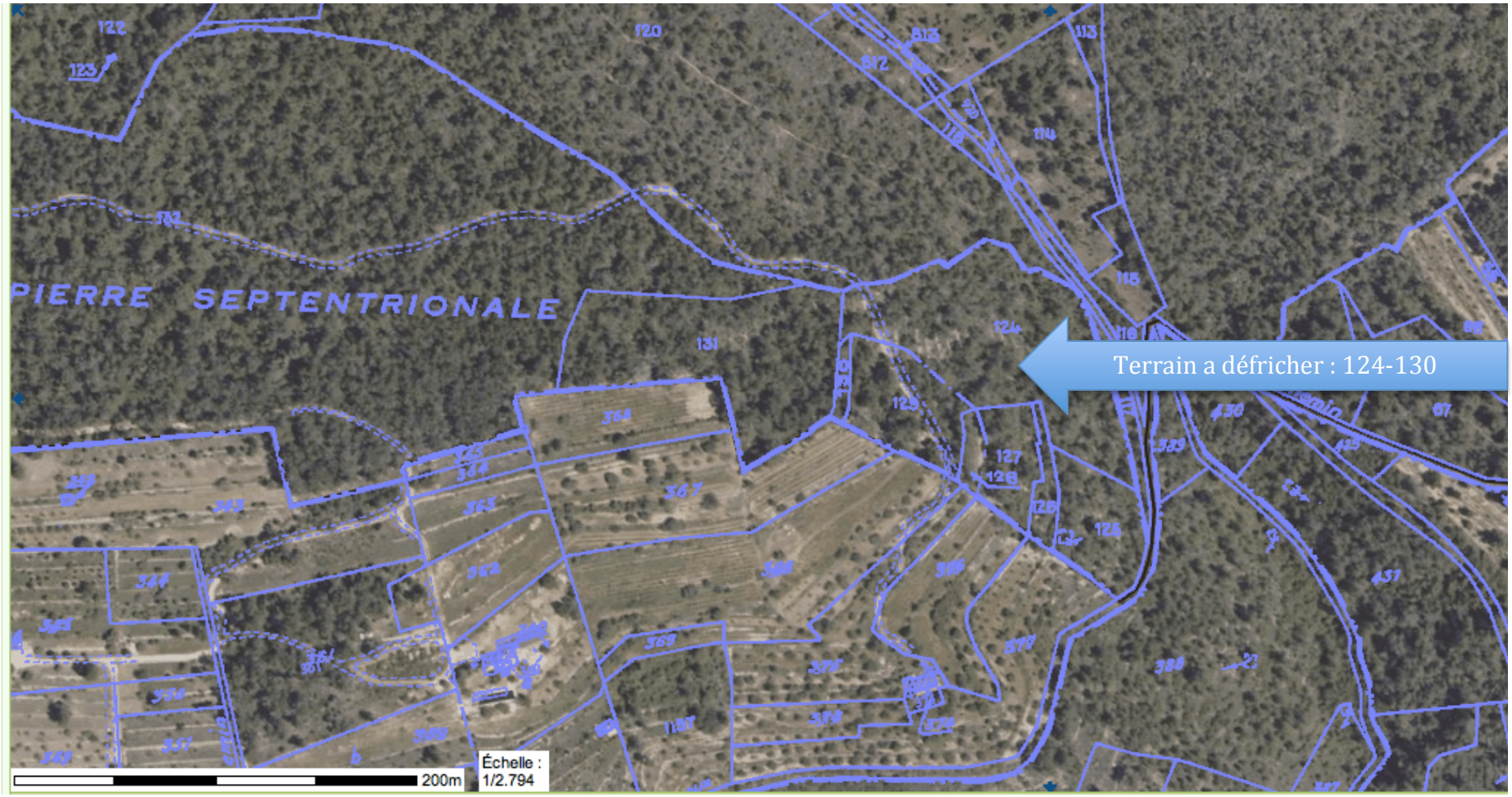Date : 2008, après il n’étais pas de grand changement